

## Assessment of Flood Vulnerability in Katsina–Ala, Benue State, Nigeria

Albert M. F, Olatinwo B. O, Olayemi O. O, Alalade T. A. & Agbolade O. O.

<sup>1,2,4,5</sup> Department of Urban and Regional Planning

<sup>3</sup> Department of Architectural Technology

E-mail: <sup>1</sup>albertfrank60@yahoo.com

### ABSTRACT

Assessment of Flood Vulnerability in Katsina-Ala Local Government Area of Benue State was carried out using rainfall data for thirty-five (35) years and the perception of the floodplain dwellers. The rainfall variability and trend were analyzed using Simple Linear regression. However, the study reveals that the possibility of flooding is to some extent, influenced by the pattern of rainfall which shows general increase as the year progresses. About 300 questionnaires were administered to land owners in the selected settlements in the study area using systematic random sampling. The results of the analysis showed that it is statistically significant at 0.05 $\alpha$  and population with regard to the settlement pattern are the most important causes of floods as well as heavy prolonged rainfall which leads to river overflow flooding. Nonetheless, they have the knowledge of the frequency of severe floods and flood alleviations schemes. Most flood victims do not get compensation or relief during flood disaster. The study recommends that flood control in the region needs the cooperation and efforts of both government and the community. An enlightenment programmes through environmental education and campaign awareness needs to be strengthened.

**Keywords:** Flooding, vulnerability, flood risk, classification of flood.

#### iSTEAMS Proceedings Reference Format

Albert M. F, Olatinwo B. O, Olayemi O. O, Alalade T. A. & Agbolade O. O. (2019): Assessment of Flood Vulnerability In Katsina–Ala, Benue State, Nigeria. Proceedings of the 19<sup>th</sup> iSTEAMS Multidisciplinary Conference, The Federal Polytechnic, Offa, Kwara State, Nigeria. 7<sup>th</sup> – 9<sup>th</sup> August, 2019. Pp 63-72. [www.isteam.net/offa2019](http://www.isteam.net/offa2019) - DOI Affix - <https://doi.org/10.22624/AIMS/iSTEAMS-2019/V19N1P10>

### 1. INTRODUCTION

Flood remain one of the major causes of natural disasters affecting society in a study of major natural hazards (Excluding drought) on a world wide scale over the period of 1799 -2016 Schechem and Hewitt (1969) ranked floods first out of sixteen natural disaster types responsible for either 100 billion damage equivalent damage or at least 200 persons or killed or disposed due to incessant flooding occurrence. Despite its importance, vulnerability assessment for floods and other natural disaster has received less attention than has hazard assessment. Changthon, (2003) there have been few efforts to standardize vulnerability measure and estimation techniques particularly in developing countries and for none economic measures. Depending on the context however, non- economic consideration can be extremely important. Because of this, it is important to involve flood vulnerability expert, preferably with previous local or regional experiences. Today many countries are trying to reduce property damages and loss of human lives to floods through flood prediction and creating data base of flood hazards in order to substantially reduce flood disaster losses, activities need to be implemented that reduces flood risk and generate an effective preparedness for flood disaster. These activities are firmly grounded in their specific contexts. Assessing rise is a amid task in any serious attempts to substantially reduce disaster losses Without an understanding of the relevant risks, it is impossible to effectively prepare for or reduce them this risk assessment process should involve different methods for analysing risk evaluating their results.

The human factors especially increases in paved area refuse disposal habit and occupation of the flood plain were emphasized by Adefolalu (2002), while Trevor (2010) emphasised the role of rainfall amount and intensity. It is against this background that the paper is focused on the assessment of flood vulnerability in Katsina–Ala of Benue State Nigeria.

### 1.1 Study Area

Kastina–Ala Local Government Area is one of the 23 local Government Area of Benue state. It is comprised of several settlements within the study area, which are Hange, Gburuku and Kastina–Ala. These settlements are aligned and located along the river in linear form with a population of approximately 227718 as at 2006 (NPC 2007). The Local Government Area headquarters is the Katsina–Ala town and its administrative functions along with the availability of utilities, facilities and services which has attracted large number of population from the rural areas

Kastina-Ala is located between longitude 14° 10 to 15° 16 E and Latitude 7° 15' n to 11° 30' W. The land surface is generally flat with elevation of between 103 – 189 metres. The flood plains are very shallow with several settlement located close to areas of high flood risk. The Kastina – Ala river Basin covers an area of 2402km<sup>2</sup> and drains portion of the Adamawa highlands. The town has five months of dry season and seven months of rainy season. The peak of the rain is in July, August, and October each year. The rain starts by April and ends in October each year. Kastina –Ala is within the southern guinea savannah vegetation belt Lyam, (2000)

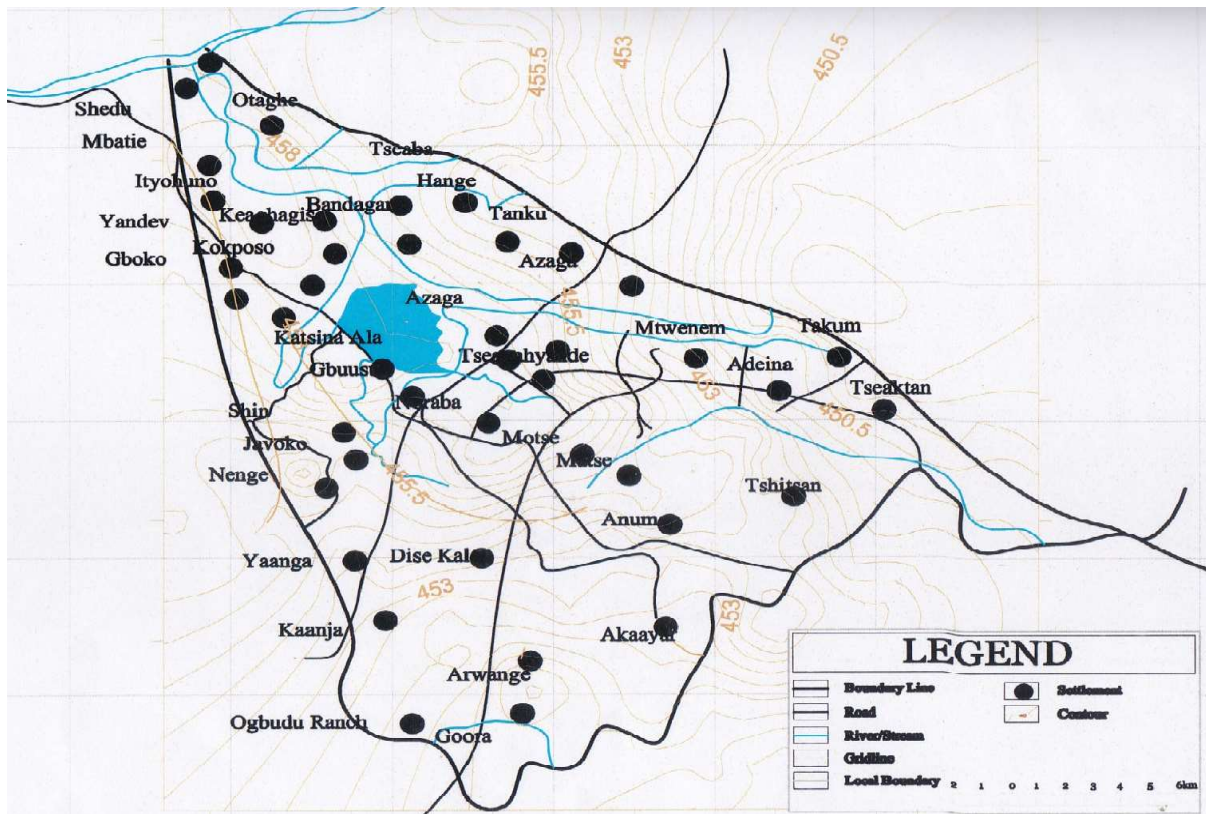

Figure 1: Showing Katsina – Ala L .G .A / Source Benue State UDPA

## 2. MATERIALS AND METHODS

Both primary and secondary data were used for this study. The primary data includes information on flood perception, adjustment and other socio-economic losses suffered during floods. This was collected directly from the field using questionnaire, sixteen flood vulnerable settlements were identified and used as sampling, and were used for the collection of primary data and flood risk zone classification. Iyogo, Ozever, Otaghe, Tseaba, Hange, Tanku, Azaga, Mtwenem, Shedu, Mbatle, Keaghagise, kokpaso, Katsin - Ala, Tsegahyande, Gbuusu, and Ishin. A total of 300 samples were taken from the sixteen settlement base on their population and vulnerability, questionnaires were administered on the settlements using systematic random sampling, using sample interval of 5 houses. The sample represent 9% of the study population of the area. Robert & Daryle (1970)

**Table 1: Rainfall Data from 1980 - 2014**

Year/Month	Jan	Feb	Mar	Apr	May	Jun	Jul	Aug	Sep	Oct	Nov	Dec	Total
1980	0	0	59.8	115.9	183.3	162.5	227.1	351.1	222.7	63.1	0	0	1385.5
1981	17.6	0	0	80.1	161.5	119.3	316.3	287.6	195.7	45.8	3.2	0	1227.1
1982	0	0	18.5	31.5	57.6	196.9	313.2	85.9	163.7	84.2	0	0	951.5
1983	0	0	1.2	2.6	193.2	213.8	232.4	158.2	128.1	0.8	0	0	930.3
1984	0	0	51.8	116.3	222.4	126	314.4	453.2	175.2	111.4	0	1.3	1572
1985	18.5	0	60.5	14.1	119.2	148.3	289.6	124.8	185.3	34.8	0	0	995.1
1986	0	3.7	32.2	60.7	169.5	172.2	183.6	174.9	31.3	113.2	31.4	0	972.7
1987	0	3.3	23.9	12.4	161.8	81	198.1	449.7	179.2	98.5	0	0	1207.9
1988	9	0	1	61	100.4	68.8	158.2	197.5	144.9	91.5	0	7.2	839.5
1989	0	0	1	58.9	191.8	203.2	237.3	170.6	249	131.9	0	0	1243.7
1990	0	0	0	109.9	79.7	142.3	158.5	219.5	310.8	81.2	1.6	17.4	1120.9
1991	0	0	45.6	103.8	183.2	82.7	96.4	264.3	185	161.2	0	0	1122.2
1992	4.4	3.1	5.2	65.3	75	84.2	154.8	154.5	312.6	80.9	32.7	0	972.7
1993	0	0	9.2	46.9	52.9	268.1	341.3	174.6	137.2	186.9	0	0	1217.1
1994	27.1	0	0	58.7	150.5	108.4	82	213.4	12.2	149	0	0	801.3
1995	0	4.4	15.4	35.1	85	353.9	108.4	284.4	32.3	154.1	12.1	0	1085.1
1996	0	0.1	0	109.2	135.4	24.1	204.8	287.7	247	98.7	0	0	1107
1997	0	0	1.5	212.5	99.1	161.5	87.4	146.2	377.2	213.3	27	0	1325.7
1998	0	0	0	134.8	156.2	338.8	241.7	273.8	318	93.6	0	0	1556.9
1999	0	0	42.2	112.3	154.6	304.6	132.3	348.6	367.3	155.1	0	0	1617
2000	0	0	0	96.4	114.2	227.6	172.7	334.6	149.2	79	0	0	1173.7
2001	0	0	0	98.5	136.7	240.5	96.1	257	216.3	36.9	0	0	1082
2002	0	0	42.4	79	109.9	171.1	187.9	215.6	353	108.5	20.1	0	1287.5
2003	0	0	0	56.4	30.7	300	119.2	145.3	136.4	39.8	33.7	0	861.5
2004	0	0	7.8	61	72.1	164.5	169.8	185.1	162.9	147.5	0	0	970.7
2005	0	0	22	42.9	90.5	209.8	142.4	112.7	159.4	91.6	0	0	871.3
2006	46.9	0	13.3	261	276.1	109.9	322.7	215.1	229.3	103.6	0	0	1577.9
2007	0	0	8.7	124.8	170.5	210	114.5	272.7	217.9	219.2	1.6	0	1339.9
2008	3	0	0	148.1	145.9	186.1	81.6	280.2	83	84.5	1	0	1013.4
2009	2.3	0	3	180.1	190.3	239.6	86.1	275.3	140.5	284.1	1.2	0	1402.5
2010	0	0	126	314	134.7	119.4	192.7	178.1	305.6	116.88	24	0	1511.3
2011	0	0	0	78	142.8	60.4	87	217.4	272	293.4	0	0	1151
2012	0	0.5	0	143.2	145.2	160.6	351.9	174.3	290.7	199.1	27.3	0	1492.8
2013	0	0	44.2	122.9	183.4	141.8	243.6	131	285.3	125.5	0	10.1	1287.8
2014	4	4	33.7	56.4	160.5	165	129.3	274.6	306.9	100.6	26.4	4.7	1266.1

Source: NIMET – Makurdi Benue State, Nigeria

Relevant flood data on depth of flood, flood duration and level of damage were obtained by field observation and measurements. Flood depth were measured using ranging poles while duration at level of damage were obtained using questionnaires on flood plain dwellers. The analytical tools employed include simple linear regression analysis for determining rainfall trend while SSPS version 20 statistical packages for rainfall and the question data. Rainfall trend analysis is shown below in Figure 2, 3, 4&5 Figure 6 graph.

The above figures shows that Kastina–Ala has a positive correlation which indicates upwards annual rainfall trends and consequently, the possibility of flooding. The result of the upward trends of Kastina–Ala is statistically significant since  $p < 0.5$  (alpha level) an indication that the upward trend could be random. The flood vulnerability map was done base on the flood vulnerability assessment of the environmental parameters of 16 flood prone area used in the study areas. These indices are depth of flooding (Metres) duration of flood hours / weeks perceived frequently of flood occurrence, perceived extent of damage arising from flood , percentage deviation of seasonal rainfall (mm) from the mean area or location / relief, proximity to hazard source (e.g. to source of river), land use of dominant economic activity and adequacy of flood alleviation measures. The scale used for scoring of the parameters are shown in table 2 while Table 3 shows flood risk classes while table 4 show the indices

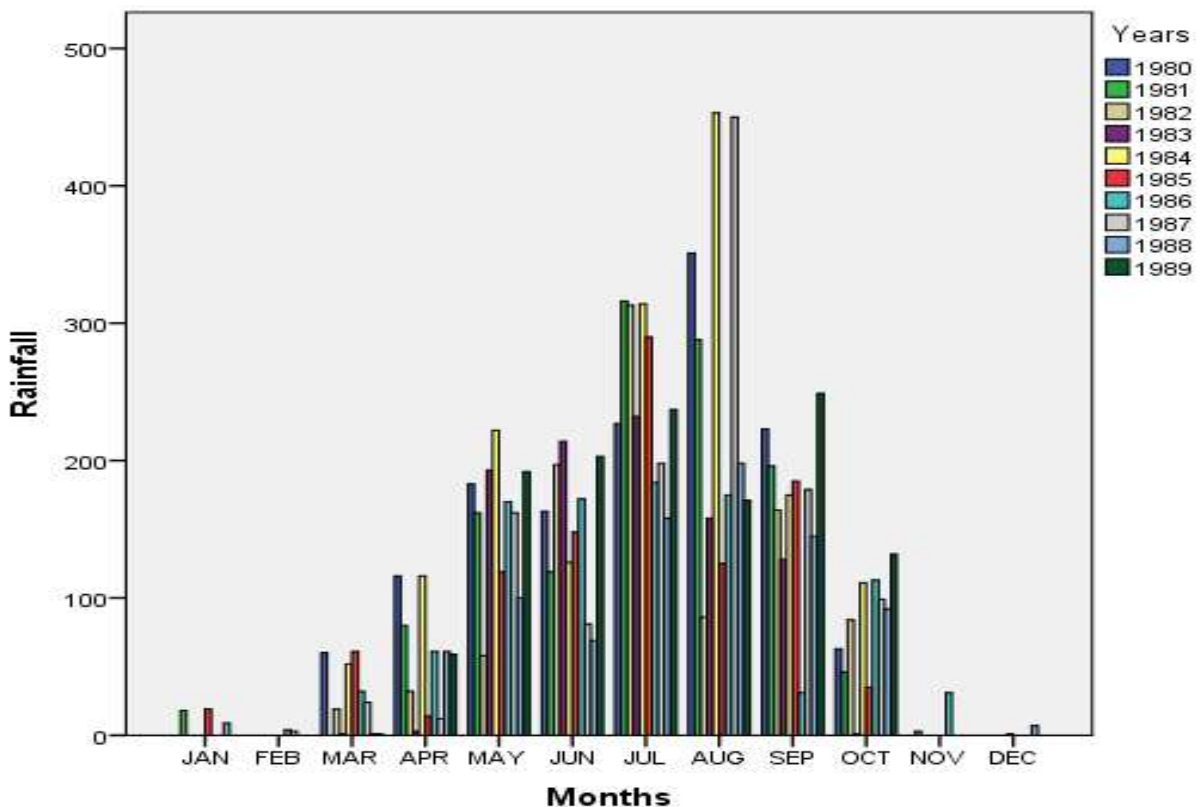
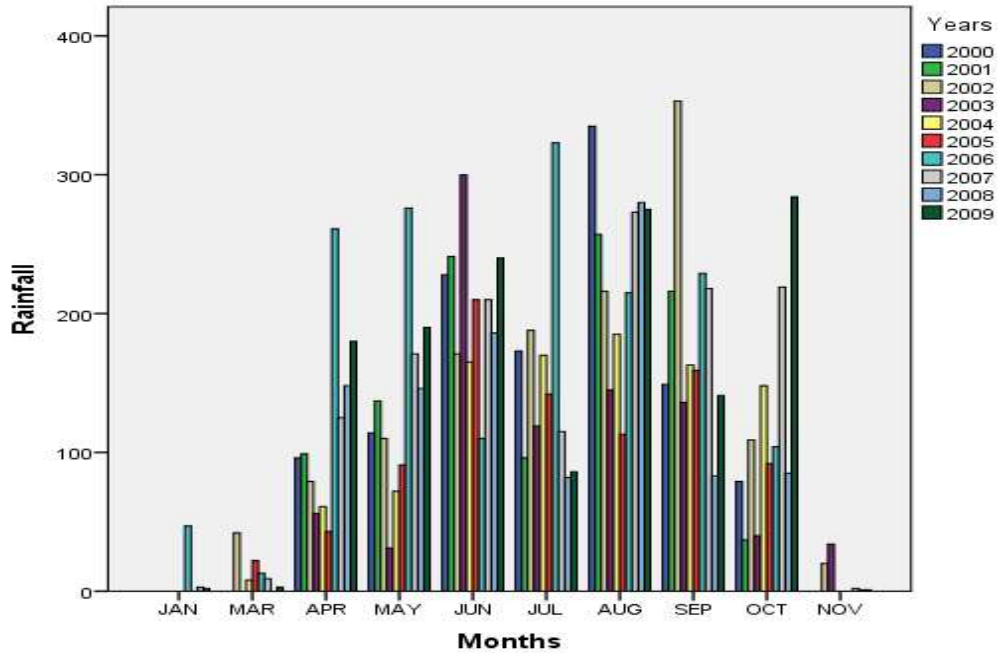
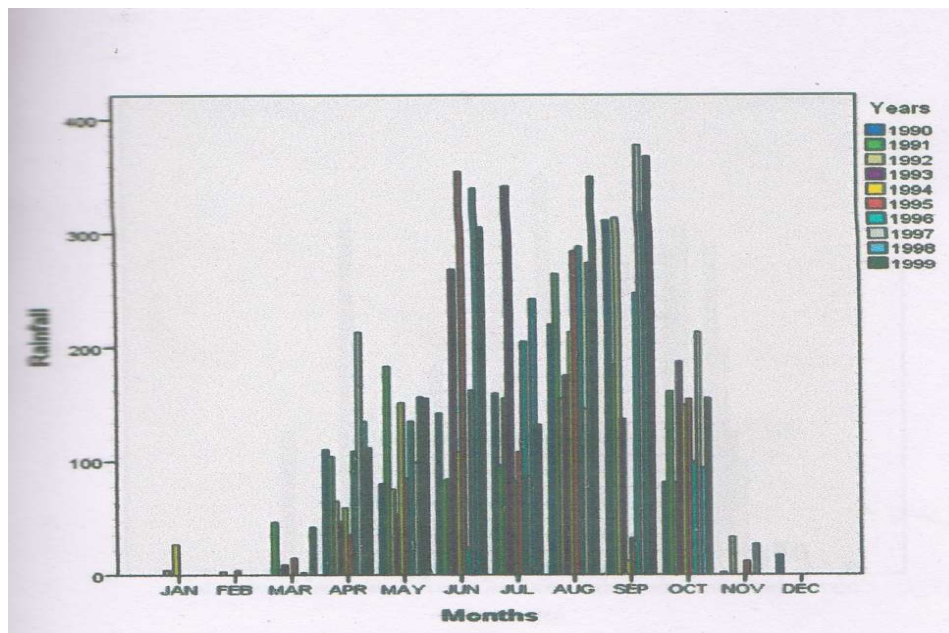

Fig 2 Showing Total Rainfall (mm) Trend for 1980 – 1989



**Fig 3 Showing Total Rainfall (mm) Trend for 2000 – 2009**



**Fig 4 Showing Total Rainfall (mm) Trend for 1990 – 1999**

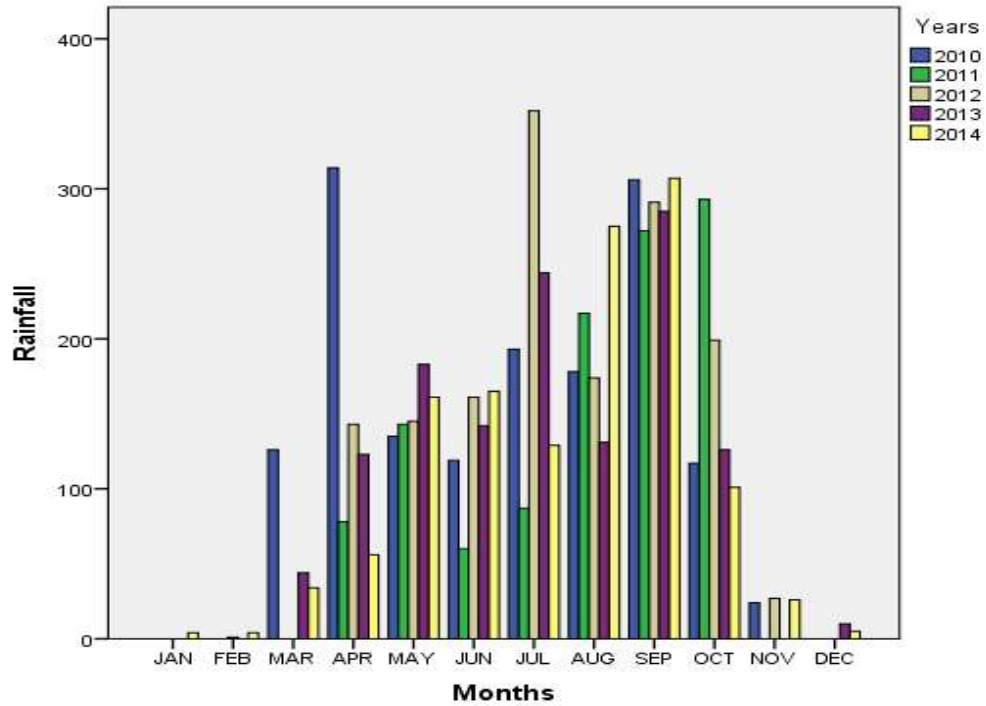

**Fig 5 Showing Total Rainfall (mm) Trend for 2010 – 2014**

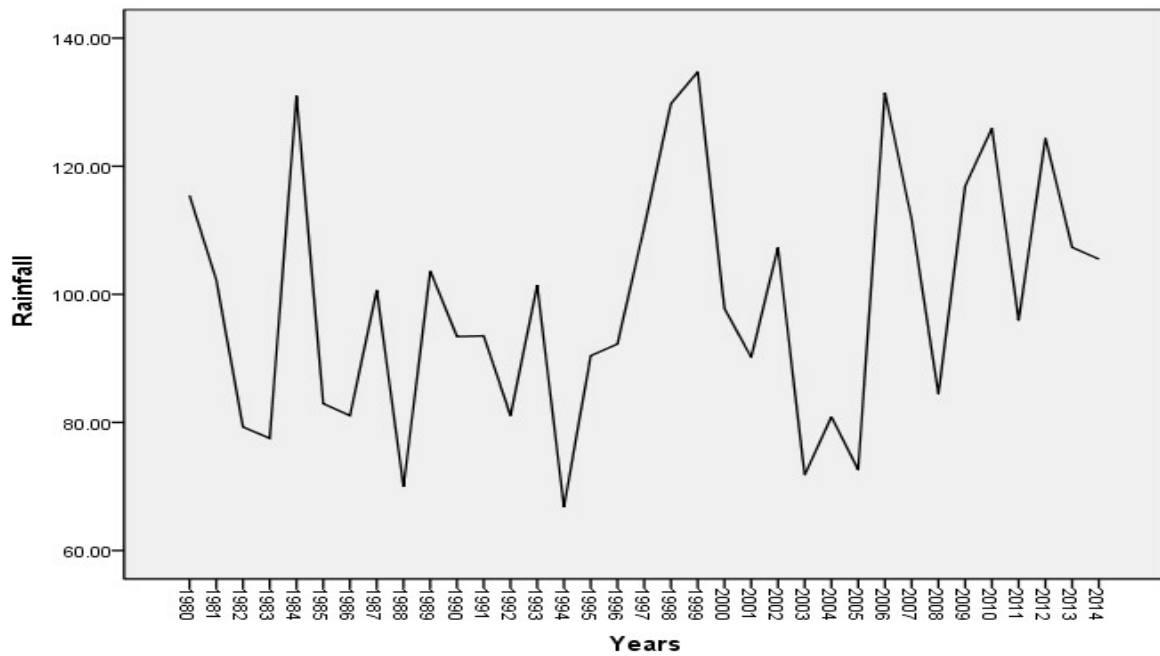

**Fig 6 Graph showing Rainfall Trend Analysis 1980- 2014**

**Table 2: Graduated scale for scoring the parameters used flood risk**

S/N	PARAMETERS	RANGE OF VALUES	SCORE
1	Depth of flood (M)	<1.0 metres 1-2.0 m >2 m	1 2 3
2	Duration of floods (Time)	< 12 hours 12 – 24 hours > 24 hour	1 2 3
3	Perceived frequency of the occurrence	Once in 5 years or more Once in 3 years Once in a year	1 2 3
4	Extent of damage in percentage	> 25 percent 26 – 50 percent 50 – percent	1 2 3
5	Percentage deviation of seasonal rainfall (mm) from the normal average	> 25 percent 26-50 percent > 50 percent	1 2 3
6	Location / relief in metres above sea level	>15 percent 1-15 percent < 5 metres	1 2 3
7	Proximity to hazard source in metres	>200 metres 100 -200 metres < 100 metres	1 2 3
8	Perceived adequacy of flood control measures in % percentage	> 50 percent 25 – 50 percent > 25 percent	1 2 3
9	Dominant land use or economic activity	Agricultural / residential Planned/ unplanned Industrial / Commercial	1 2 3

Source: adapted from Ologunorisa, 2006

**Table 3: Flood Risk Classes For Land Use Planning**

S/N	Flood Risk indices	Flood Risk Classes	Remarks
1	< 100	I	Low flood Risk
2	100 – 600	II	Moderate Flood risk
3	<600	III	High flood Risk

Source: Adapted from Ologunorisa, 2006

The Nine indices were selected because of the fact that they are capable of truly measuring flood risk. They are believed to be capable of doing this because Ologunorisa and Abawua, (2016) have shown that they have strong positive bearing in flood generating and vulnerable components of flood hazard. Also parameters selected are easy to measure and quantify. Also is believed that after thorough work it will bring clear internal variation within the area of study.

In devising the scale for measuring, the nine environmental parameters, and emphasis was placed on the range of values obtained in the field work. The rating procedure adopted was based on Clark's principle (Clark, 1951). This entails multiplying the scores, the flood risk index in each settlement to give the settlements fold risk index for land use planning. By multiplying the scores, the flood risk index in each settlement will be limited to least favourable parameters influencing flood (That is the law of minimum). This is preferred to additive method of computing indices which assumed the different parameters add together without interference Gbedegesi, and Nwagwu (1990). In this method, the higher the value of the risk index, the higher the degree of risk.

Based on the scales rating in table I three flood risk classes were obtained and shown in table 2 while table 3 shows the computation of the flood from areas used in the study. The flood risk classes obtained in table 2 were used to divide into flood risk zones for land use planning and property values

**Table 4: Flood Risk Zones**

S/N	Settlement	Depth of the flood	Duration from hours/ weeks	Perceived frequency of flood occurrence	Extent damaged in percentage	% Deviation of seasonal rainfall From the mean	Location or relief	Proximity to hazard source	Adequacy of Alleviation level	Dominant economic activity	Flood risk index	Flood risk class
1	Ivogo	3	3	2	1	2	2	1	3	3	648	III
2	Ozever	3	3	3	1	2	1	3	2	3	972	III
3	Otaghe	2	1	3	3	1	2	2	3	2	432	II
4	Tseaba	3	3	1	3	1	2	2	3	1	324	II
5	Hange	1	1	2	1	2	2	1	2	2	384	II
6	Tanki	1	1	2	1	2	2	1	2	2	32	I
7	Azaga	3	3	3	2	2	2	3	1	2	1296	III
8	Mtwenem	3	3	3	1	2	1	2	3	1	972	III
9	Shedu	3	3	3	2	3	1	2	1	3	648	III
10	Mbatte	3	2	2	2	3	2	1	2	2	192	II
11	Keaghagis	2	3	2	1	2	1	3	2	1	432	II
12	Kokoso	1	3	3	2	2	2	2	3	3	1944	III
13	Katsina – Ala	3	3	3	3	2	3	3	2	3	5832	III
14	Tsegahvande	2	2	3	2	1	2	3	2	2	576	II
15	Gbuosu	3	2	3	3	2	3	3	1	2	1944	III
16	Ishin	1	2	3	2	1	3	1	2	1	72	I

Field Survey



### 3. RESULT AND DISCUSSION

Following the findings, the foregoing are results are obvious from the study. First, analysis of the total annual rainfall indicates that there is positive correlation in the analysis which statistically significant at  $p < 0.5$ , indicating that the upward trends could be random. Secondly Base on the behavioural responses of the study , the results has shown population have idea of the causes of flooding which is the heavy rainfall of long durations and river overflow are the most prominent causes especially river Kastina-Ala. Thirdly, it shows consistent increase in rainfall amount towards the later parts of 1990's. Fourthly, the result also shows that the frequency of heavy rainfall equal or greater than 25.00 (mm) from July to October which constitute heavy downpour and flood season. Fifthly analysis of the flood plain dwellers shows that there is stability in population of the dwellers as majority of them has stayed in the area for considerable period of twenty one years and above.

The respondents are aware that the areas where live are close to the riverine, which are subject to flooding, result also revealed that flood occur after 5 years and occasionally moreover, results of the seasonal risk also indicate that there is no flood at all during the dry season months of November to April. Also the months of May marks the beginning of flood risk in the entire study area. Also during the month of June "moderate flood risk" is experience in the study area, while the months of July to October is period where the entire area experience high flood risk. In terms of spatial variations in the level of high floods Ishin, and Tanku and followed by Kastina-Ala are the critical zones of high flood risk where settlements are displaced as a results of flood.

### 4. CONCLUSION

Based on the research, the study has revealed that the populace have idea of the flood occurrence and none or little knowledge of the flood risk insurance and prevention by the government to ensure high sustainability of the flood management. In view of that recommendation were made base on the findings such as Introduction of embankment flood wall river channels and other engineering controls and there are also policies on the proper land use management which provide protection to individual buildings on the flood plain especially to the settlement along riverine which are being ravaged by threat of flooding. Also there is non-structural management options ranges from public relief funds to victims of the flood hazards, introduction of the flood insurance schemes to flood plain residence and flood plain zoning of the entire study area and setting up of flood protection acts and education on flood risk management to handle flood and other disaster related management. And also flood insurance as a flood adjustment strategy should be adopted in order to curtail further disaster of displaced homes. Finally government should formulate detail plans on evacuation, so that people may be moved in a good term smoothly and efficiently to avoid such occurrences.

## REFERENCES

1. Adefolalu, D.O. (2000). Nigeria: Effect of climate change in 1999. National centre for climate change, Federal University Technology Minna, Nigeria.
2. Albert, M.F. (2016). An Assessment of Flood risk in katsina-Ala Local government area of Benue State. Unpublished M.sc Dissertation. Nasarawa State University Keffi, Nasarawa State, Nigeria. 35-90.
3. Ayuba W.T. (2014). Flood vulnerability classification of lafia township, nasarawa state Nigeria. Journal of international on earth, environment and life science.23-24. DOI.org/10.15242/IICBE.1214016
4. Changnon, S. D. (2003). Measures of economics impacts of weather extremes. Bulletin of the American metrological society, 83, 1231-1235.
5. Clark G.R. (1951). The evaluation of soils and definition of soil classes from studies of the physical properties of the soil profile in the field. J. soil science, 34, 639-647.
6. Gbadegesin, A. & Nwagwu, U. (1990). On the suitability of the forest and savannah Ecological zones of south western Nigeria maize production. Agriculture, Ecosystem and Environment, 31, 99-113.
7. Lyam, A.A (2000). A people united A future Assured survey of States (2<sup>nd</sup> ed.). Calabar, Nigeria. Gabumo Publishing Co. Ltd.
8. Krejcie, R. V. & Morgan, D. W. (1970). Determining sample size for research activities. Educational and Psychological Measurement, 30, 607-610.
9. National population commission, (2007). Federal republic of Nigeria official gazette, No.24 Vol.94.
10. NIMET (Nigeria metrological agency makurdi), daily/monthly climatic data 1980-2014
11. Ologonorisa, E.T. & Ababwua, (2006). Flood risk assessment. A review of journal of applied Science and Environmental Management, 9(1), 57-63.
12. Ologonorisa, T.E (2001). An assessment of Flood Risk in the Niger-Delta, Nigeria. Unpublished Ph.D Thesis. University of port Harcourt, Nigeria. 303.
13. Ologonorisa, T.E (2006). Flood Risk Assessment and Management: Niger-Delta Perspective. Makurdi, Nigeria. Selfers Educational Books.
14. Schecham, L. & Hewitt, K. (1969). A Pilot Survey of Global Natural Disasters of the past twenty years. Natural Hazard Research Working paper No.11. Department of Geography, University of Toronto.